

Auckland Light Rail: Stage 1 GI

Drillhole Reference:
Photographed By:

BH1204
BW/RC

Date Drilled:
Date Photographed:

21/02/2023
22/02/2023



Box 11 – Depth: 26.1 to 28.2m



Box 12 – Depth: 28.2 to 30.5m

Auckland Light Rail: Stage 1 GI

Drillhole Reference:
Photographed By:

BH1204
BW/RC

Date Drilled:
Date Photographed:

21/02/2023
22/02/2023



Box 13 – Depth: 30.5 to 32.6m



Box 14 – Depth: 32.6 to 34.5m

Auckland Light Rail: Stage 1 GI

Drillhole Reference:
Photographed By:

BH1204
BW/RC

Date Drilled:
Date Photographed:

22/02/2023
23/02/2023



Box 15 – Depth: 34.5 to 37.1m



Box 16 – Depth: 37.1 to 39.3m

Auckland Light Rail: Stage 1 GI

Drillhole Reference:
Photographed By:

BH1204
BW/RC

Date Drilled:
Date Photographed:

22/02/2023
23/02/2023



Box 17 – Depth: 39.3 to 40.0m

Auckland Light Rail: Stage 1 GI

Drillhole Reference:
Photographed By:

BH1205A
BW/RC

Date Drilled:
Date Photographed:

16/03/2023
17/03/2023



Box 1 – Depth: 0.00 to 4.5m



Box 2 – Depth: 4.50 to 7.5m

Auckland Light Rail: Stage 1 GI

Drillhole Reference:
Photographed By:

BH1205A
BW/RC

Date Drilled:
Date Photographed:

16/03/2023
17/03/2023



Box 3 – Depth: 7.50 to 10.5m

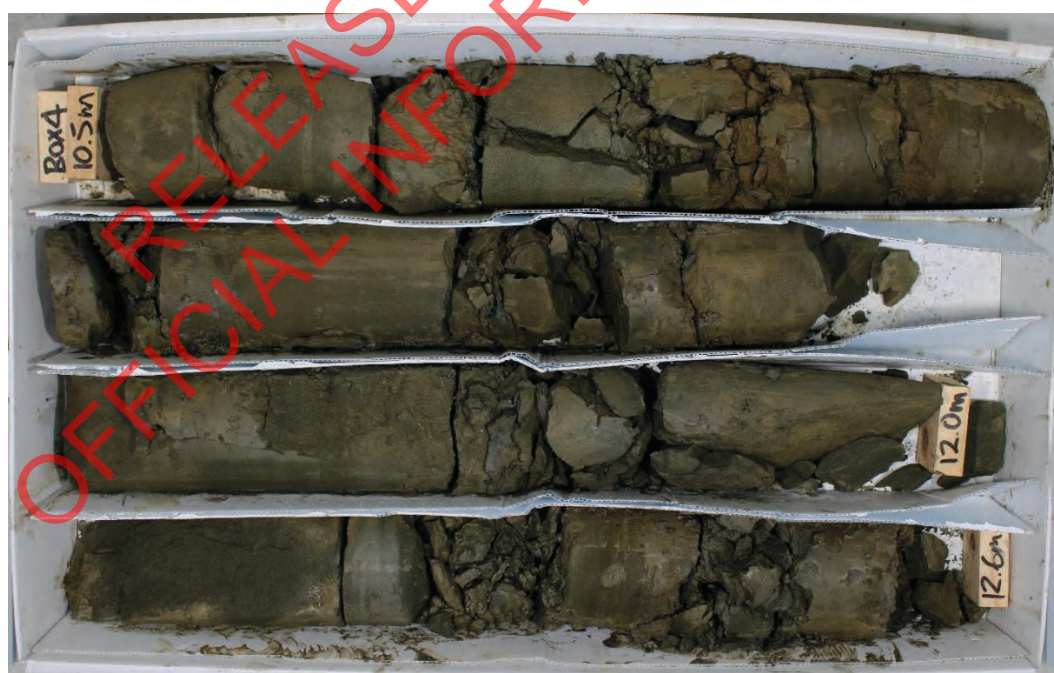

Box 4 – Depth: 10.50 to 12.6m

Auckland Light Rail: Stage 1 GI

Drillhole Reference:
Photographed By:

BH1205A
BW/RC

Date Drilled:
Date Photographed:

20/03/2023
21/03/2023

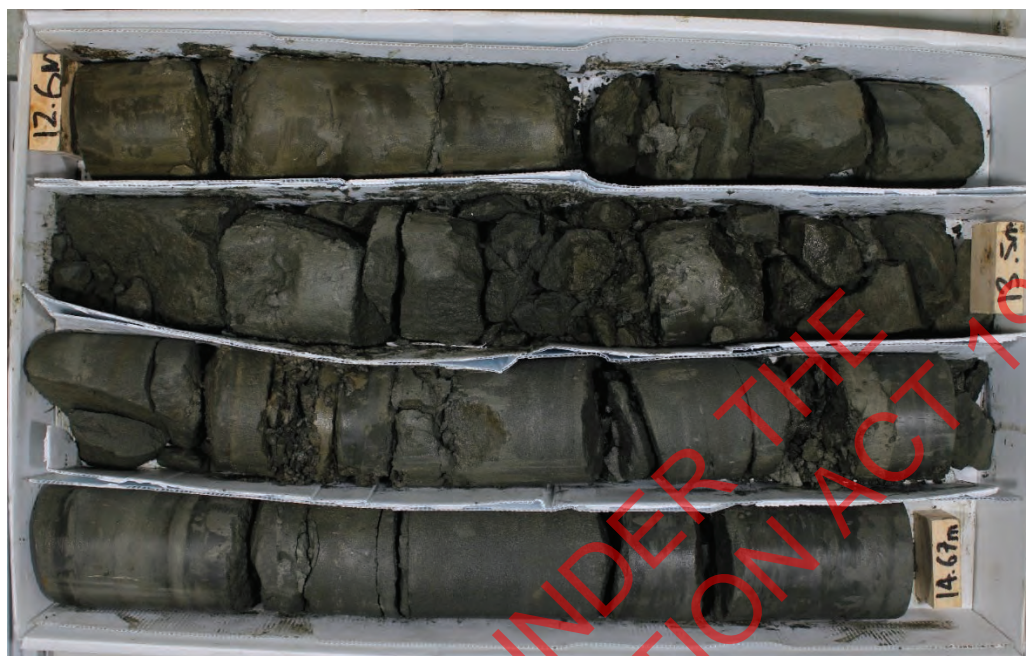

Box 5 – Depth: 12.6 to 14.67m



Box 6 – Depth: 14.67 to 16.8m

Auckland Light Rail: Stage 1 GI

Drillhole Reference:
Photographed By:

BH1205A
BW/RC

Date Drilled:
Date Photographed:

20/03/2023
21/03/2023



Box 7 – Depth: 16.8 to 19.1m



Box 8 – Depth: 19.1 to 21.0m

Auckland Light Rail: Stage 1 GI

Drillhole Reference:
Photographed By:

BH1205A
BW/RC

Date Drilled:
Date Photographed:

20/03/2023
21/03/2023

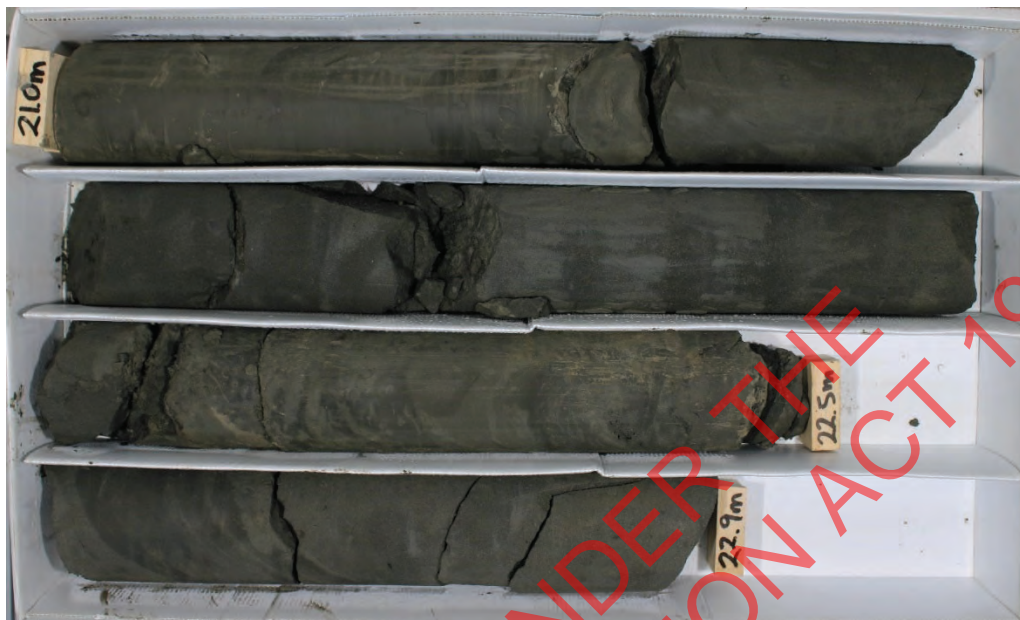

Box 9 – Depth: 21.0 to 22.9m



Box 10 – Depth: 22.9 to 25.1m

Auckland Light Rail: Stage 1 GI

Drillhole Reference:
Photographed By:

BH1205A
BW/RC

Date Drilled:
Date Photographed:

20/03/2023
21/03/2023



Box 11 – Depth: 25.1 to 27.2m



Box 12 – Depth: 27.2 to 29.4m

Auckland Light Rail: Stage 1 GI

Drillhole Reference:
Photographed By:

BH1205A
BW/RC

Date Drilled:
Date Photographed:

21/03/2023
22/03/2023



Box 13 – Depth: 29.4 to 31.5m



Box 14 – Depth: 31.5 to 33.4m

Auckland Light Rail: Stage 1 GI

Drillhole Reference:
Photographed By:

BH1205A
BW/RC

Date Drilled:
Date Photographed:

21/03/2023
22/03/2023



Box 15 – Depth: 33.4 to 35.2m



Box 16 – Depth: 35.2 to 37.5m

Auckland Light Rail: Stage 1 GI

Drillhole Reference:
Photographed By:

BH1205A
BW/RC

Date Drilled:
Date Photographed:

21/03/2023
22/03/2023



Box 17 – Depth: 37.5 to 39.63m



Box 18 – Depth: 39.63 to 42.3m

Auckland Light Rail: Stage 1 GI

Drillhole Reference:
Photographed By:

BH1205A
BW/RC

Date Drilled:
Date Photographed:

22/03/2023
23/03/2023



Box 19 – Depth: 42.3 to 44.3m



Box 20 – Depth: 44.3 to 46.5m

Auckland Light Rail: Stage 1 GI

Drillhole Reference:
Photographed By:

BH1205A
BW/RC

Date Drilled:
Date Photographed:

22/03/2023
23/03/2023

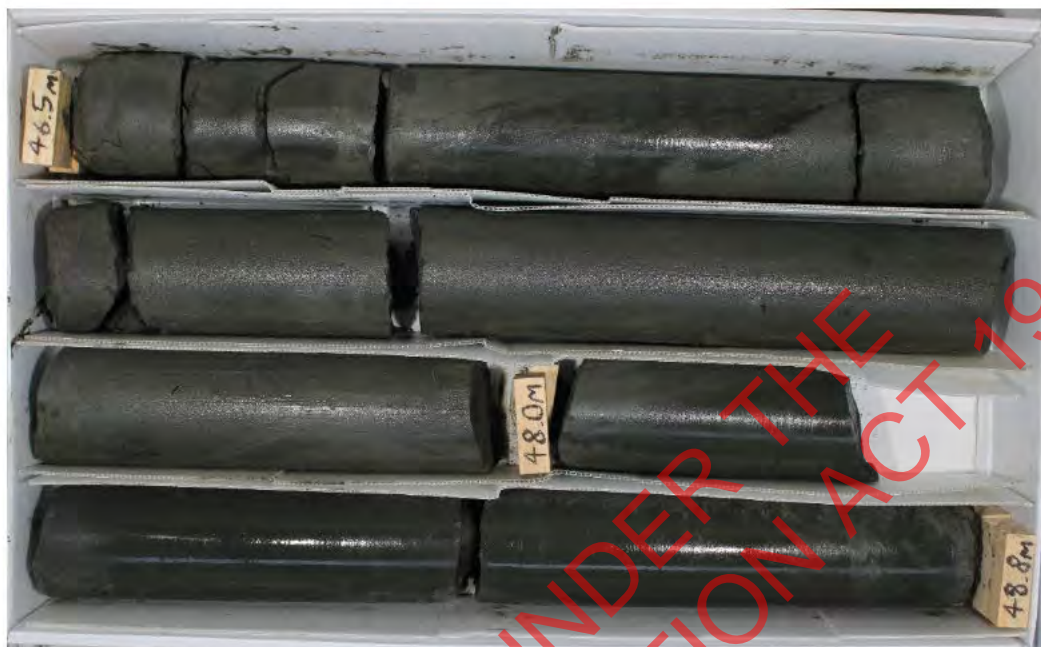

Box 21 – Depth: 46.5 to 48.8m



Box 22 – Depth: 48.8 to 50.15m

Auckland Light Rail: Stage 1 GI

Drillhole Reference:
Photographed By:

BH1206
BW/RC

Date Drilled:
Date Photographed:

24/02/2023
25/02/2023



Box 1 – Depth: 0.00 to 2.70m



Box 2 – Depth: 2.7 to 4.70m

Auckland Light Rail: Stage 1 GI

Drillhole Reference:
Photographed By:

BH1206
BW/RC

Date Drilled:
Date Photographed:

24/02/2023
25/02/2023

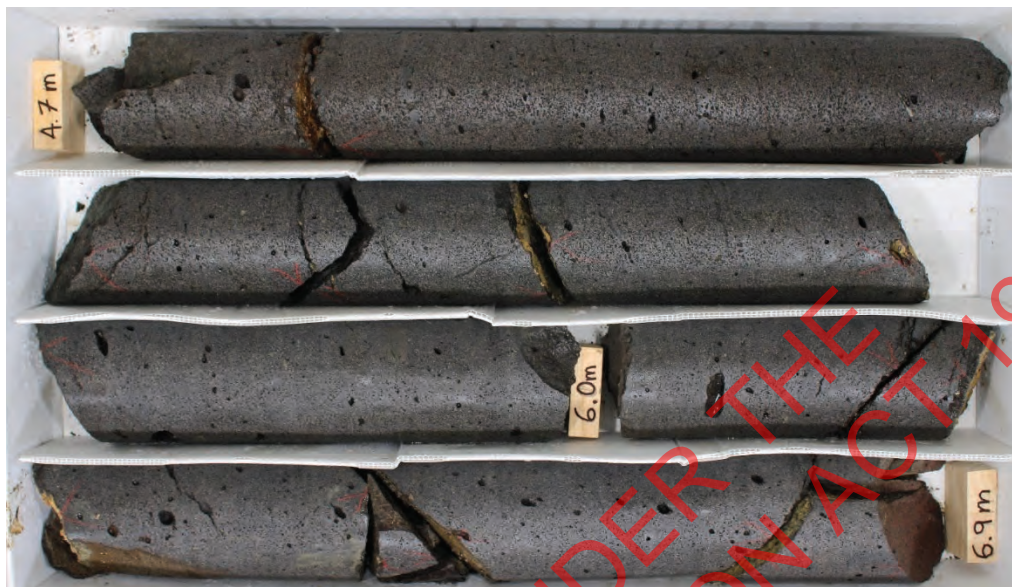

Box 3 – Depth: 4.7 to 6.9m



Box 4 – Depth: 6.9 to 8.85m

Auckland Light Rail: Stage 1 GI

Drillhole Reference:
Photographed By:

BH1206
BW/RC

Date Drilled:
Date Photographed:

24/02/2023
25/02/2023



Box 5 – Depth: 8.85 to 10.8m



Box 6 – Depth: 10.8 to 12.7m

Auckland Light Rail: Stage 1 GI

Drillhole Reference:
Photographed By:

BH1206
BW/RC

Date Drilled:
Date Photographed:

24/02/2023
25/02/2023



Box 7 – Depth: 12.7 to 15.0m



Box 8 – Depth: 15.0 to 18.0m

Auckland Light Rail: Stage 1 GI

Drillhole Reference:
Photographed By:

BH1206
BW/RC

Date Drilled:
Date Photographed:

27/02/2023
28/02/2023



Box 9 – Depth: 18.0 to 20.5m

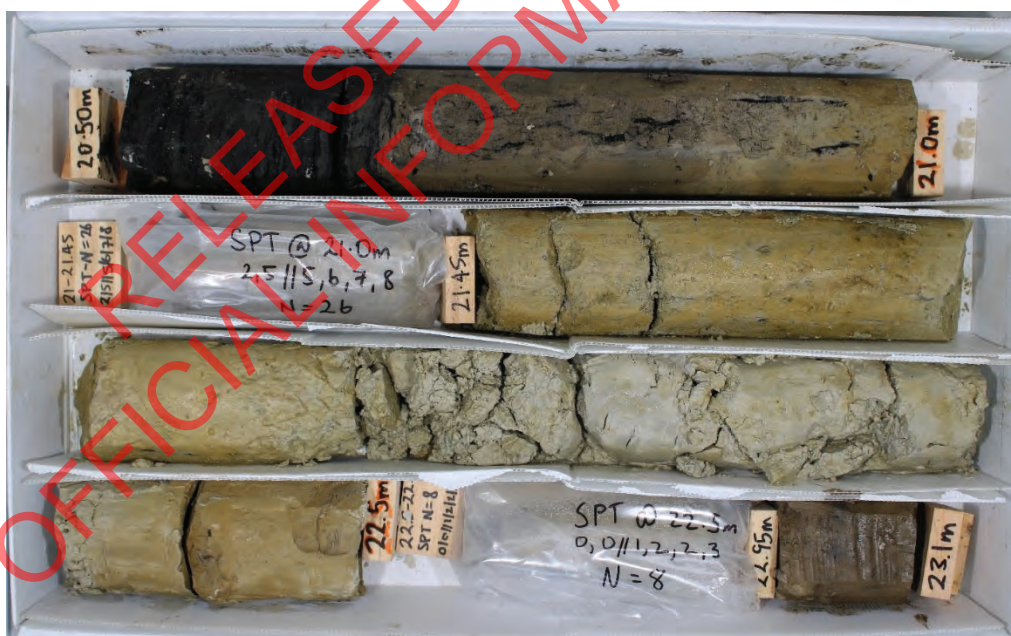

Box 10 – Depth: 20.5 to 23.1m

Auckland Light Rail: Stage 1 GI

Drillhole Reference:
Photographed By:

BH1206
BW/RC

Date Drilled:
Date Photographed:

27/02/2023
28/02/2023



Box 11 – Depth: 23.1 to 25.5m



Box 12 – Depth: 25.5 to 28.0m

Auckland Light Rail: Stage 1 GI

Drillhole Reference:
Photographed By:

BH1206
BW/RC

Date Drilled:
Date Photographed:

27/02/2023
28/02/2023



Box 13 – Depth: 28.0 to 30.85m



Box 14 – Depth: 30.85 to 33.3m

Auckland Light Rail: Stage 1 GI

Drillhole Reference:
Photographed By:

BH1206
BW/RC

Date Drilled:
Date Photographed:

28/02/2023
29/02/2023



Box 15 – Depth: 33.3 to 35.52m



Box 16 – Depth: 35.52 to 37.65m

Auckland Light Rail: Stage 1 GI

Drillhole Reference:
Photographed By:

BH1206
BW/RC

Date Drilled:
Date Photographed:

28/02/2023
29/02/2023



Box 17 – Depth: 37.65 to 40.0m



Box 18 – Depth: 40.0 to 42.25m

Auckland Light Rail: Stage 1 GI

Drillhole Reference:
Photographed By:

BH1206
BW/RC

Date Drilled:
Date Photographed:

01/03/2023
02/03/2023



Box 19 – Depth: 42.25 to 44.6m



Box 20 – Depth: 44.6 to 46.8m

Auckland Light Rail: Stage 1 GI

Drillhole Reference:
Photographed By:

BH1206
BW/RC

Date Drilled:
Date Photographed:

01/03/2023
02/03/2023



Box 21 – Depth: 46.8 to 49.0m



Box 22 – Depth: 49.0 to 50.2m

Auckland Light Rail: Stage 1 GI

Drillhole Reference:
Photographed By:

BH1207
BW/RC

Date Drilled:
Date Photographed:

22/02/2023
23/02/2023



Box 1 – Depth: 0.00 to 2.0m



Box 2 – Depth: 2.00 to 4.2m

Auckland Light Rail: Stage 1 GI

Drillhole Reference:
Photographed By:

BH1207
BW/RC

Date Drilled:
Date Photographed:

22/02/2023
23/02/2023



Box 3 – Depth: 4.20 to 6.0m



Box 4 – Depth: 6.0 to 10.95m

Auckland Light Rail: Stage 1 GI

Drillhole Reference:
Photographed By:

BH1207
BW/RC

Date Drilled:
Date Photographed:

23/02/2023
24/02/2023



Box 5 – Depth: 10.95 to 13.50m



Box 6 – Depth: 13.50 to 16.50m

Auckland Light Rail: Stage 1 GI

Drillhole Reference:
Photographed By:

BH1207
BW/RC

Date Drilled:
Date Photographed:

24/02/2023
25/02/2023



Box 7 – Depth: 16.50 to 18.35m



Box 8 – Depth: 18.35 to 20.5m

Auckland Light Rail: Stage 1 GI

Drillhole Reference:
Photographed By:

BH1207
BW/RC

Date Drilled:
Date Photographed:

24/02/2023
25/02/2023



Box 9 – Depth: 20.5 to 22.5m



Box 10 – Depth: 22.5 to 24.65m

Auckland Light Rail: Stage 1 GI

Drillhole Reference:
Photographed By:

BH1207
BW/RC

Date Drilled:
Date Photographed:

24/02/2023
25/02/2023



Box 11 – Depth: 24.65 to 26.60m

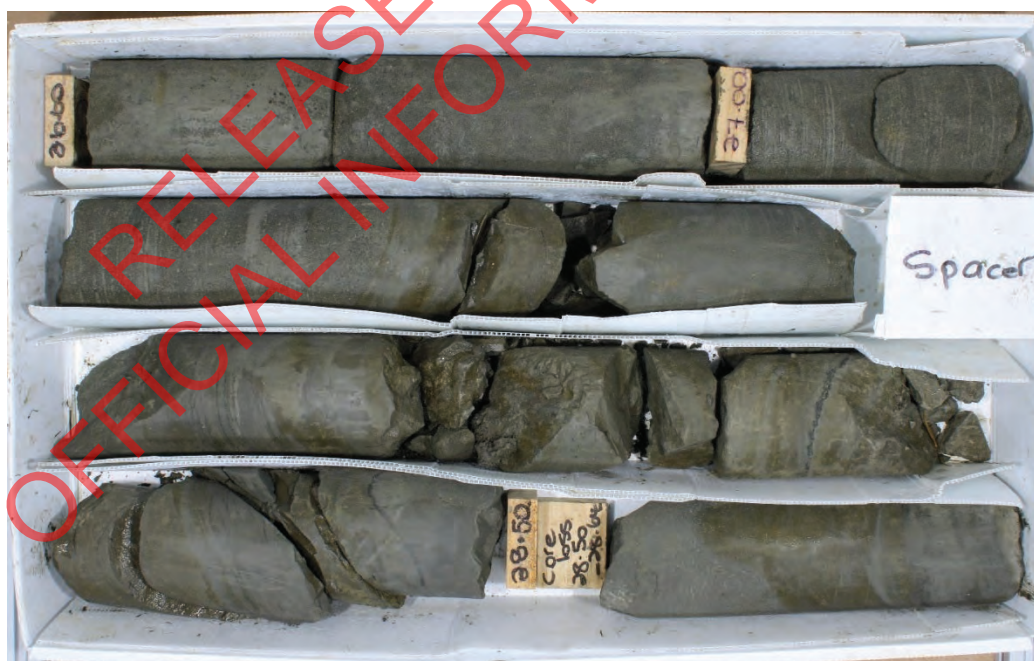

Box 12 – Depth: 26.60 to 28.90m

Auckland Light Rail: Stage 1 GI

Drillhole Reference:
Photographed By:

BH1207
BW/RC

Date Drilled:
Date Photographed:

24/02/2023
25/02/2023



Box 13 – Depth: 28.90 to 31.2m



Box 14 – Depth: 31.2 to 33.0m

Auckland Light Rail: Stage 1 GI

Drillhole Reference:
Photographed By:

BH1207
BW/RC

Date Drilled:
Date Photographed:

24/02/2023
25/02/2023



Box 15 – Depth: 33.0 to 35.6m



Box 16 – Depth: 35.6 to 37.75m

Auckland Light Rail: Stage 1 GI

Drillhole Reference:
Photographed By:

BH1207
BW/RC

Date Drilled:
Date Photographed:

27/02/2023
28/02/2023



Box 17 – Depth: 37.75 to 39.82m



Box 18 – Depth: 39.82 to 40.5m

Auckland Light Rail: Stage 1 GI

Drillhole Reference:
Photographed By:

BH1208
BW/RC

Date Drilled:
Date Photographed:

30/03/2023
31/03/2023



Box 1 – Depth: 0.00 to 4.5m



Box 2 – Depth: 4.5 to 7.24m

Auckland Light Rail: Stage 1 GI

Drillhole Reference:
Photographed By:

BH1208
BW/RC

Date Drilled:
Date Photographed:

30/03/2023
31/03/2023



Box 3 – Depth: 7.24 to 9.76m



Box 4 – Depth: 9.76 to 12.0m

Auckland Light Rail: Stage 1 GI

Drillhole Reference:
Photographed By:

BH1208
BW/RC

Date Drilled:
Date Photographed:

31/03/2023
01/04/2023



Box 5 – Depth: 12.0 to 14.2m



Box 6 – Depth: 14.2 to 17.03m

Auckland Light Rail: Stage 1 GI

Drillhole Reference:
Photographed By:

BH1208
BW/RC

Date Drilled:
Date Photographed:

03/04/2023
04/04/2023



Box 7 – Depth: 17.03 to 19.50m



Box 8 – Depth: 19.50 to 22.2m

Auckland Light Rail: Stage 1 GI

Drillhole Reference:
Photographed By:

BH1208
BW/RC

Date Drilled:
Date Photographed:

05/04/2023
06/04/2023



Box 9 – Depth: 22.2 to 25.0m



Box 10 – Depth: 25.0 to 27.0m

Auckland Light Rail: Stage 1 GI

Drillhole Reference:
Photographed By:

BH1208
BW/RC

Date Drilled:
Date Photographed:

05/04/2023
06/04/2023



Box 11 – Depth: 27.0 to 29.3m



Box 12 – Depth: 29.3 to 31.85m

Auckland Light Rail: Stage 1 GI

Drillhole Reference:
Photographed By:

BH1208
BW/RC

Date Drilled:
Date Photographed:

05/04/2023
06/04/2023



Box 13 – Depth: 31.85 to 34.8m



Box 14 – Depth: 34.8 to 36.90m

Auckland Light Rail: Stage 1 GI

Drillhole Reference:
Photographed By:

BH1208
BW/RC

Date Drilled:
Date Photographed:

06/04/2023
07/04/2023



Box 15 – Depth: 36.90 to 39.0m



Box 16 – Depth: 39.0 to 41.3m

Auckland Light Rail: Stage 1 GI

Drillhole Reference:
Photographed By:

BH1208
BW/RC

Date Drilled:
Date Photographed:

06/04/2023
07/04/2023



Box 17 – Depth: 41.3 to 43.5m

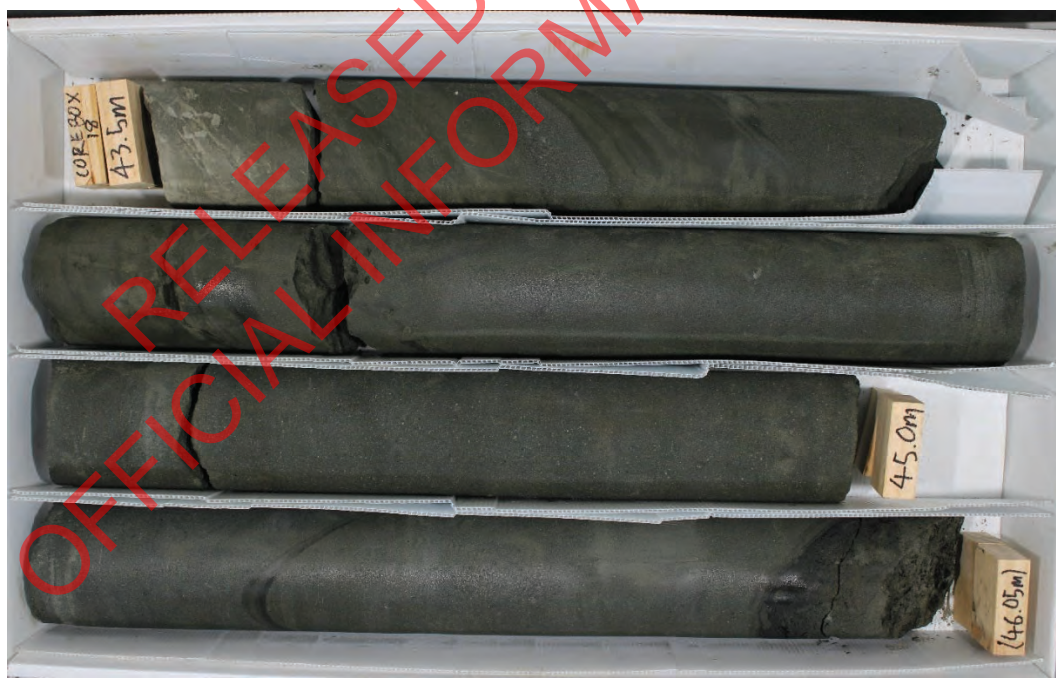

Box 18 – Depth: 43.5 to 46.05m

Auckland Light Rail: Stage 1 GI

Drillhole Reference:
Photographed By:

BH1208
BW/RC

Date Drilled:
Date Photographed:

06/04/2023
07/04/2023



Box 19 – Depth: 46.05 to 47.65m



Box 20 – Depth: 47.65 to 49.87m



Auckland Light Rail: Stage 1 GI

Drillhole Reference:
Photographed By:

BH1208
BW/RC

Date Drilled:
Date Photographed:

06/04/2023
07/04/2023

#



Box 21 – Depth: 49.87 to 50.45m#

Auckland Light Rail: Stage 1 GI

Drillhole Reference:
Photographed By:

BH1209
BW/RC

Date Drilled:
Date Photographed:

12/04/2023
13/04/2023



Box 1 – Depth: 0.00 to 3.80m



Box 2 – Depth: 3.80 to 6.0m

Auckland Light Rail: Stage 1 GI

Drillhole Reference:
Photographed By:

BH1209
BW/RC

Date Drilled:
Date Photographed:

12/04/2023
13/04/2023



Box 3 – Depth: 6.0 to 8.2m#



Box 4 – Depth: 8.2 to 10.2m#

Auckland Light Rail: Stage 1 GI

Drillhole Reference:
Photographed By:

BH1209
BW/RC

Date Drilled:
Date Photographed:

12/04/2023
13/04/2023



Box 5 – Depth: 10.2 to 12.2m



Box 6 – Depth: 12.2 to 14.3m

Auckland Light Rail: Stage 1 GI

Drillhole Reference:
Photographed By:

BH1209
BW/RC

Date Drilled:
Date Photographed:

12/04/2023
13/04/2023



Box 7 – Depth: 14.3 to 16.4m



Box 8 – Depth: 16.4 to 18.25m

Auckland Light Rail: Stage 1 GI

Drillhole Reference:
Photographed By:

BH1209
BW/RC

Date Drilled:
Date Photographed:

12/04/2023
13/04/2023



Box 9 – Depth: 18.25 to 20.2m#



Box 10 – Depth: 20.2 to 22.2m#

Auckland Light Rail: Stage 1 GI

Drillhole Reference:
Photographed By:

BH1209
BW/RC

Date Drilled:
Date Photographed:

12/04/2023
13/04/2023



Box 11 – Depth: 22.2 to 24.0m



Box 12 – Depth: 24.0 to 26.1m

Auckland Light Rail: Stage 1 GI

Drillhole Reference:
Photographed By:

BH1209
BW/RC

Date Drilled:
Date Photographed:

13/04/2023
14/04/2023



Box 13 – Depth: 26.1 to 28.05m#

#



Box 14 – Depth: 28.05 to 30.0m#

#

Auckland Light Rail: Stage 1 GI

Drillhole Reference:
Photographed By:

BH1209
BW/RC

Date Drilled:
Date Photographed:

13/04/2023
14/04/2023



Box 15 – Depth: 30.0 to 32.2m#



Box 16 – Depth: 32.2 to 34.1m#

Auckland Light Rail: Stage 1 GI

Drillhole Reference:
Photographed By:

BH1209
BW/RC

Date Drilled:
Date Photographed:

13/04/2023
14/04/2023



Box 17 – Depth: 34.1 to 37.1m#



Box 18 – Depth: 37.1 to 39.45m#

Auckland Light Rail: Stage 1 GI

Drillhole Reference:
Photographed By:

BH1209
BW/RC

Date Drilled:
Date Photographed:

14/04/2023
15/04/2023



Box 19 – Depth: 39.45 to 41.7m#



Box 20 – Depth: 41.7 to 43.5m#

Auckland Light Rail: Stage 1 GI

Drillhole Reference:
Photographed By:

BH1209
BW/RC

Date Drilled:
Date Photographed:

17/04/2023
18/04/2023

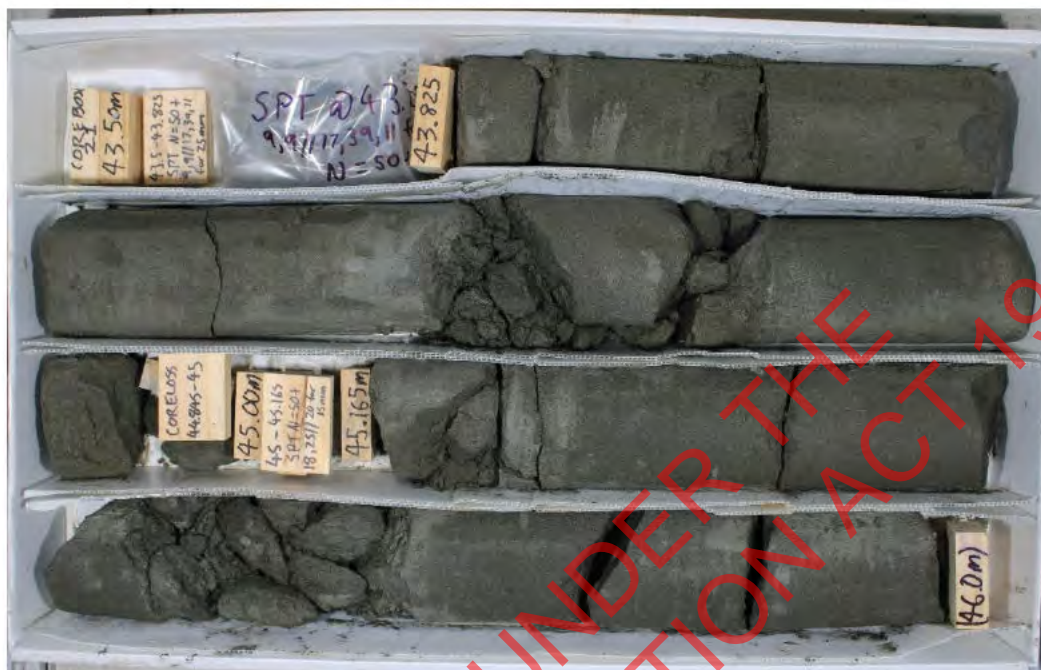

Box 21 – Depth: 43.5 to 46.0m#



Box 22 – Depth: 46.0 to 48.35m#

Auckland Light Rail: Stage 1 GI

Drillhole Reference:
Photographed By:

BH1209
BW/RC

Date Drilled:
Date Photographed:

17/04/2023
18/04/2023



Box 23 – Depth: 48.35 to 50.77m#



Box 24 – Depth: 50.77 to 53.1m#

Auckland Light Rail: Stage 1 GI

Drillhole Reference:
Photographed By:

BH1209
BW/RC

Date Drilled:
Date Photographed:

17/04/2023
18/04/2023



Box 25 – Depth: 53.1 to 55.25m#



Box 26 – Depth: 55.25 to 57.5m#

Auckland Light Rail: Stage 1 GI

Drillhole Reference:
Photographed By:

BH1209
BW/RC

Date Drilled:
Date Photographed:

18/04/2023
19/04/2023



Box 27 – Depth: 57.5 to 59.45m#



Box 28 – Depth: 59.45 to 60.0m#



Auckland Light Rail: Stage 1 GI

Drillhole Reference: **BH1209A**
Photographed By: **BW/RC**

Date Drilled: **05/07/2023**
Date Photographed: **06/07/2023**



Box 01 – Depth: 0.0 to 5.1m



Box 02 – Depth: 5.1 to 7.9m



Auckland Light Rail: Stage 1 GI

Drillhole Reference: **BH1209A**
Photographed By: **BW/RC**

Date Drilled: **06/07/2023**
Date Photographed: **07/07/2023**



Box 03 – Depth: 7.9 to 10.5m



Box 04 – Depth: 10.5 to 13.1m



Auckland Light Rail: Stage 1 GI

Drillhole Reference: **BH1209A**
Photographed By: **BW/RC**

Date Drilled: **06/07/2023**
Date Photographed: **07/07/2023**



Box 05 – Depth: 13.1 to 15.65m



Box 06 – Depth: 15.65 to 18.0m



Auckland Light Rail: Stage 1 GI

Drillhole Reference: **BH1209A**
Photographed By: **BW/RC**

Date Drilled: **06/07/2023**
Date Photographed: **07/07/2023**



Box 07 – Depth: 18.0 to 20.55m



Box 08 – Depth: 20.55 to 23.05m



Auckland Light Rail: Stage 1 GI

Drillhole Reference: **BH1209A**
Photographed By: **BW/RC**

Date Drilled: **06/07/2023**
Date Photographed: **07/07/2023**



Box 09 – Depth: 23.05 to 25.5m



Box 10 – Depth: 25.5 to 28.1m



Auckland Light Rail: Stage 1 GI

Drillhole Reference: **BH1209A**
Photographed By: **BW/RC**

Date Drilled: **07/07/2023**
Date Photographed: **10/07/2023**



Box 11 – Depth: 28.1 to 30.6m



Box 12 – Depth: 30.6 to 33.25m



Auckland Light Rail: Stage 1 GI

Drillhole Reference: **BH1209A**
Photographed By: **BW/RC**

Date Drilled: **07/07/2023**
Date Photographed: **10/07/2023**



Box 13 – Depth: 33.25 to 35.7m



Box 14 – Depth: 35.7 to 38.55m



Auckland Light Rail: Stage 1 GI

Drillhole Reference: **BH1209A**
Photographed By: **BW/RC**

Date Drilled: **10/07/2023**
Date Photographed: **11/07/2023**



Box 15 – Depth: 38.55 to 41.49m



Box 16 – Depth: 41.4 to 44.4m



Auckland Light Rail: Stage 1 GI

Drillhole Reference: **BH1209A**
Photographed By: **BW/RC**

Date Drilled: **10/07/2023**
Date Photographed: **11/07/2023**



Box 17 – Depth: 44.4 to 45.0m

RELEASED UNDER THE
OFFICIAL INFORMATION ACT 1982



Auckland Light Rail: Stage 1 GI

Drillhole Reference: **BH1210**
Photographed By: **BW/RC**

Date Drilled: **02/05/2023**
Date Photographed: **03/05/2023**



Box 01 – Depth 8.15 to 11.33m



Box 02 – Depth 8.15 to 11.33m



Auckland Light Rail: Stage 1 GI

Drillhole Reference: **BH1210**
Photographed By: **BW/RC**

Date Drilled: **02/05/2023**
Date Photographed: **03/05/2023**



Box 03 – Depth 8.15 to 11.33m



Box 04 – Depth 8.15 to 11.33m



Auckland Light Rail: Stage 1 GI

Drillhole Reference: **BH1210**
Photographed By: **BW/RC**

Date Drilled: **02/05/2023**
Date Photographed: **03/05/2023**



Box 05 – Depth 8.15 to 11.33m



Box 06 – Depth 8.15 to 11.33m