

NOTES:

LEGEND:

NoR Number

- | | |
|--------|---|
| NOR1 | (Substratum – Vernon Street to Wesley Station (alignment only) |
| NOR2 | (Substratum (PROTECTION) – Wynyard Station to Wesley Station (alignment only) |
| NOR3 | (STATION – Te Waihorotū) |
| NOR4 | (STATION – University) |
| NOR5 | (STATION – Dominion Junction) |
| NOR6 | (STATION – Kingsland) |
| NOR7 | (STATION – Balmoral/St Lukes) |
| NOR8 | (STATION – Sandringham) |
| NOR9 | (STATION – Wesley – viaduct) |
| NOR10 | (SHAFTS – Vernon Street, Burton Street, New North Road) |
| NOR11 | (SURFACE RAIL – Wesley to Manukau Harbour) |
| NOR12 | (STATION – Puketapapa/Mt Roskill) |
| NOR13 | (STATION – Hayr Road) |
| NOR14 | (STATION – Onehunga) |
| NOR15 | (DEPOT – Onehunga) |
| NOR16 | (SURFACE RAIL - south side harbour to north of Mangere Town Centre) |
| NOR17 | (STATION – Mangere Bridge) |
| NOR18 | (STATION – Te Ararata) |
| NOR 19 | (SURFACE RAIL - north of Mangere Town Centre to south of Mangere Town Centre) |
| NOR 20 | (STATION – Mangere Town Centre) |
| NOR 21 | (SURFACE RAIL – South of Mangere Town Centre to Landing Drive) |
| NOR 22 | (STATION – Landing Drive) |

REFERENCES:
Eagle Technology, Land Information New Zealand, GEBCO, Community maps contributors
ALRA_000PRO_222_TW_RAA_GS_2GD_2D_Alignment
ALRA_000PRO_222_AR_0AR_BM_2DM_Precincts
ALRA_000PRO_222_DE_GIS_NoBoundary

S01	12.07.23	CR	FOR REVIEW AND COMMENT - NOR BOUNDARY HIGH LEVEL PLANS						HV	NS	AH
REV./VER.	DATE	STAT. CODE	DESCRIPTION						DRWN.	REVD.	APPD

SCALE		
1:5000		
COORDINATE SYSTEM: NZTM2000 (EPSG:2193)		
HEIGHT DATUM: NZVD2016 (EPSG:7835)		
DRAWN	HV	12/07/23
REVIEWED	NS	12/07/23
APPROVED	AH	12/07/23
	BY	DATE



CR - FOR REVIEW
AND COMMENT



PROJECT		AUCKLAND LIGHT RAIL ALLIANCE : PRE-CONSTRUCTION PLANNING													
DRAWING TITLE	PACKAGE 000 PACKAGE 0:PROJECT WIDE APPLICABLE TO MULTIPLE LEVEL/ZONE LAND AND PROPERTY - PROPERTY SUPPORT DRAWING - LAYOUT PLAN (ALSO KNOWN AS GENERAL ARRANGEMENTS)											SHEET		SIZE	
												1 of 8		A1	
DRAWING No.	PROJ.	ORIG.	PKG&LOC.	LVL&ZONE	DISP.	SUB-DISC	DOC.TYP	DOC.SUB	SEQ. NO.	REV.	VER.				
	ALRPC	ALRA	000PRO	ZZZ	LP	PPS	DR	5LP	015001	1	1				

Do not scale

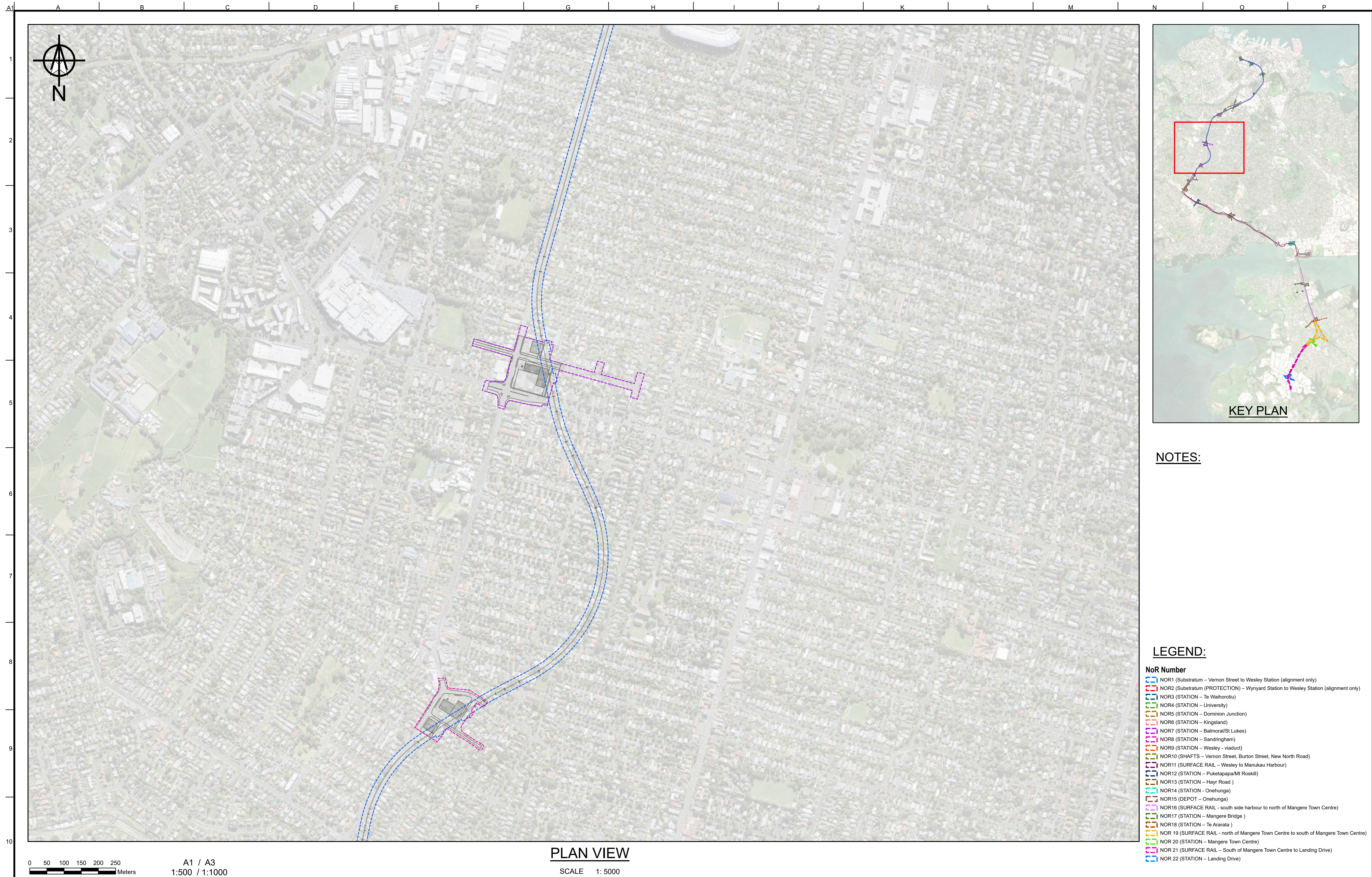

DRAWING COLOUR CODED - PRINT ALL COPIES IN COLOUR

[illegible]

Do not scale

DRAWING COLOUR CODED - PRINT ALL COPIES IN COLOUR



REFERENCES: Eagle Technology, Land Information New Zealand, GEBCO, Community maps contributors ALRA_000PRO_ZZZ_TW_RAA_GS_2GD_2D_Alignment ALRA_000PRO_ZZZ_AR_OAR_BM_2DM_Precincts ALRA_000PRO_ZZZ_DE_GIS_NoRBoundary																								SCALE 1:5000 COORDINATE SYSTEM: NZTM2000 (EPSG:2193) HEIGHT DATUM: NZVD2016 (EPSG:7839) DRAWN HV 12/07/23 REVIEWED NS 12/07/23 APPROVED AH 12/07/23 BY DATE												AUTHOR/S:  Auckland LIGHT RAIL Alliance												<div>CR - FOR REVIEW AND COMMENT</div>  <div>Auckland LIGHT RAIL Bringing us closer</div> <div>Auckland Light Rail does not provide any warranties and accepts no liability arising out of the use of this drawing or any of the related information for any purpose other than the intended purpose. This drawing is protected by copyright and no part of this drawing may be reproduced in any form without the express written permission of Auckland Light Rail.</div>												PROJECT AUCKLAND LIGHT RAIL ALLIANCE : PRE-CONSTRUCTION PLANNING																																																																							
																																																DRAWING TITLE PACKAGE 000 PACKAGE 0:PROJECT WIDE APPLICABLE TO MULTIPLE LEVEL/ZONE LAND AND PROPERTY - PROPERTY SUPPORT DRAWING - LAYOUT PLAN (ALSO KNOWN AS GENERAL ARRANGEMENTS)												SHEET 4 of 8												SIZE A1																																																											
DRAWING No.												PROJ ALRPC												ORIG ALRA												PCKG & LOC 000PRO												LVL/ZONE ZZZ												DISC LSP												SUB-DISC PPS												DOC-TYP DR												DOC-SUB SLP												SEQ. No. 015004												REV. VER. 1 1											
S01												12.07.23												CR												FOR REVIEW AND COMMENT - NOR BOUNDARY HIGH LEVEL PLANS												HV												NS												AH																																																											
REV/VER.												DATE												STAT. CODE												DESCRIPTION												DRWN.												REV.D												APP.D																																																											

Do not scale

DRAWING COLOUR CODED - PRINT ALL COPIES IN COLOUR



NOTES:

NoR Number

REFERENCES:
Eagle Technology, Land Information New Zealand, GBCO, Community maps contributors
ALRA_000PRO_ZZZ_TW_RAA_GS_2GD_2D_Alignment
ALRA_000PRO_ZZZ_AR_OAR_BM_2DM_Precincts
ALRA_000PRO_ZZZ_DE_GIS_NoRBoundary

S01	12.07.23	CR	FOR REVIEW AND COMMENT - NOR BOUNDARY HIGH LEVEL PLANS					HV	NS	AH
REV./VER.	DATE	STAT. CODE	DESCRIPTION					DRWN.	REVD.	APPD

SCALE		
1:5000		
COORDINATE SYSTEM: NZTM2000 (EPSG:2193)		
HEIGHT DATUM: NZVD2016 (EPSG:7839)		
DRAWN	HV	12/07/23
REVIEWED	NS	12/07/23
APPROVED	AH	12/07/23
	BY	DATE



CR - FOR REVIEW
AND COMMENT



PROJECT	AUCKLAND LIGHT RAIL ALLIANCE : PRE-CONSTRUCTION PLANNING											
DRAWING TITLE	PACKAGE 000 PACKAGE 0:PROJECT WIDE APPLICABLE TO MULTIPLE LEVEL/ZONE LAND AND PROPERTY - PROPERTY SUPPORT DRAWING - LAYOUT PLAN (ALSO KNOWN AS GENERAL ARRANGEMENTS)											
											SHEET	SIZE
											6 of 8	A1
DRAWING No.	PROJ.	ORIG.	PKG&LOC.	LVL&ZONE	DISC.	SUB-DISC.	DOC.TYP	DOC.SUB	SEQ. No.	REV.	VER.	
	ALRPC	ALRA	000PRO	ZZZ	LP	PPS	DR	SLP	015006	1	1	

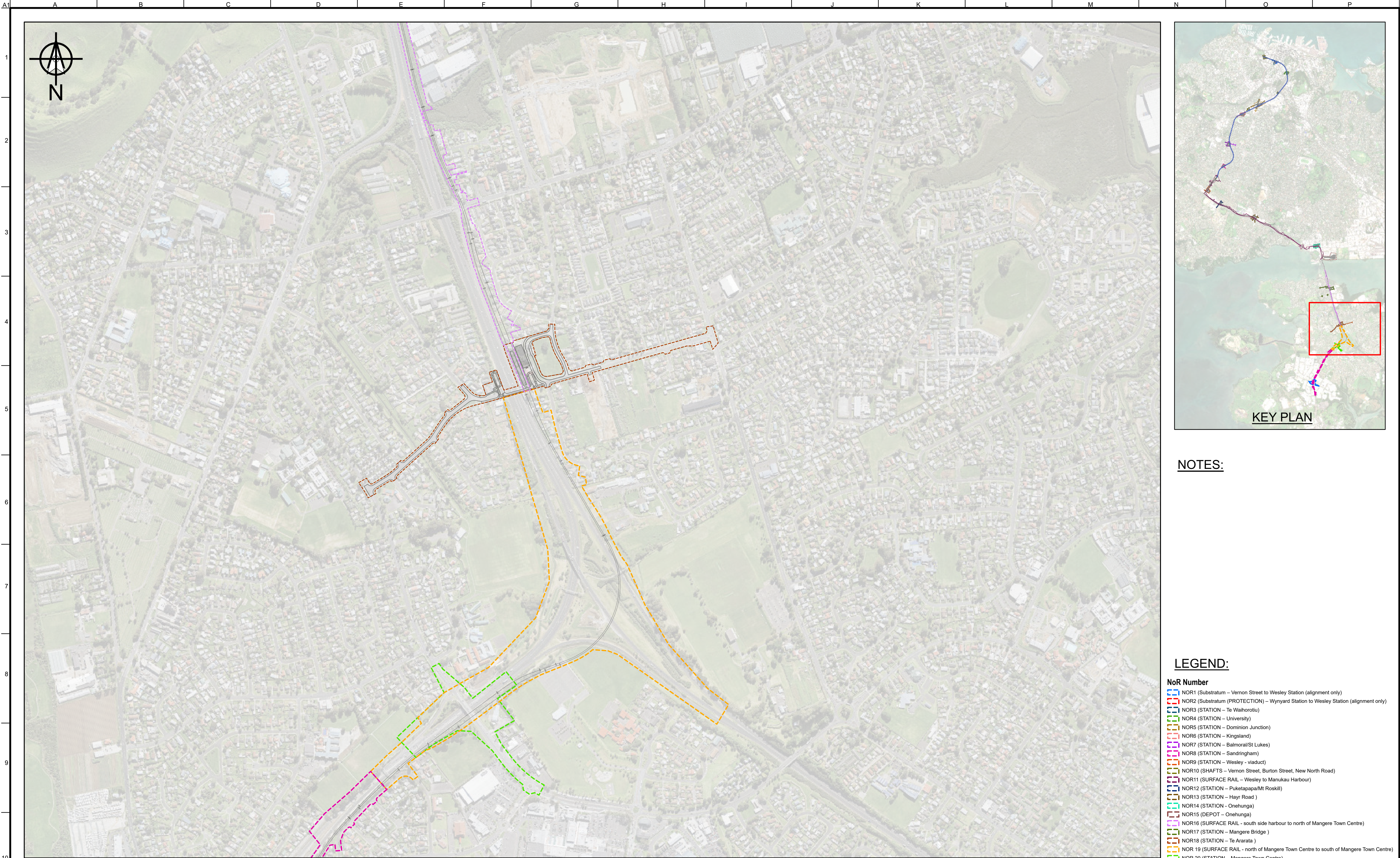

NOTES:

LEGEND:

- NoR Number**
- NOR1 (Substratum – Vernon Street to Wesley Station (alignment only)
 - NOR2 (Substratum (PROTECTION) – Wynyard Station to Wesley Station (alignment only)
 - NOR3 (STATION – Te Waihorotuu)
 - NOR4 (STATION – University)
 - NOR5 (STATION – Dominion Junction)
 - NOR6 (STATION – Kingsland)
 - NOR7 (STATION – Balmoral/St Lukes)
 - NOR8 (STATION – Sandringham)
 - NOR9 (STATION – Wesley - viaduct)
 - NOR10 (SHAFTS – Vernon Street, Burton Street, New North Road)
 - NOR11 (SURFACE RAIL – Wesley to Manukau Harbour)
 - NOR12 (STATION – Puketapapa/Mt Roskill)
 - NOR13 (STATION – Hayr Road)
 - NOR14 (STATION – Onehunga)
 - NOR15 (DEPOT – Onehunga)
 - NOR16 (SURFACE RAIL - south side harbour to north of Mangere Town Centre)
 - NOR17 (STATION – Mangere Bridge)
 - NOR18 (STATION – Te Ararata)
 - NOR 19 (SURFACE RAIL - north of Mangere Town Centre to south of Mangere Town Centre)
 - NOR 20 (STATION – Mangere Town Centre)
 - NOR 21 (SURFACE RAIL – South of Mangere Town Centre to Landing Drive)
 - NOR 22 (STATION – Landing Drive)

0 50 100 150 200 250
Meters

A1 / A3
1:500 / 1:1000

PLAN VIEW

SCALE 1: 5000

REFERENCES:
Eagle Technology, Land Information New Zealand, GEBCO, Community maps contributors
ALRA_000PRO_ZZZ_TW_RAA_GS_200_2D_Alignment
ALRA_000PRO_ZZZ_AR_OAR_BM_20M_Precincts
ALRA_000PRO_ZZZ_DE_GIS_NoRBoundary

REV.VER.	DATE	STAT. CODE	DESCRIPTION	DRWN.	REV.D.	APPD.
S01	12.07.23	CR	FOR REVIEW AND COMMENT - NOR BOUNDARY HIGH LEVEL PLANS	HV	NS	AH

SCALE
1:5000

COORDINATE SYSTEM: NZTM2000 (EPSG:2193)
HEIGHT DATUM: NZVD2016 (EPSG:7839)

DRAWN	HV	12/07/23
REVIEWED	NS	12/07/23
APPROVED	AH	12/07/23
BY		DATE

Auckland
LIGHT RAIL
Alliance

CR - FOR REVIEW
AND COMMENT

Auckland
LIGHT RAIL
Bringing us closer

PROJECT

AUCKLAND LIGHT RAIL ALLIANCE : PRE-CONSTRUCTION PLANNING

DRAWING
TITLE

PACKAGE 000
APPLICABLE TO MULTIPLE LEVEL/ZONE
LAND AND PROPERTY - PROPERTY SUPPORT
DRAWING - LAYOUT PLAN (ALSO KNOWN AS GENERAL ARRANGEMENTS)

PROJ.	ORIG.	PKG.LOC.	LVZONE	DISC.	SUB-DISC.	DOC.TYP.	DOC.SUB.	SEQ.No.	REV.	VER.
ALRPC	ALRA	000PRO	ZZZ	LP	PPS	DR	SLP	015007	1	1

Do not scale

DRAWING COLOUR CODED - PRINT ALL COPIES IN COLOUR

